West Park Court

Chelsea

"A" **1180** sq.ft. / "B" **1183** sq.ft.
1220 sq.ft. End

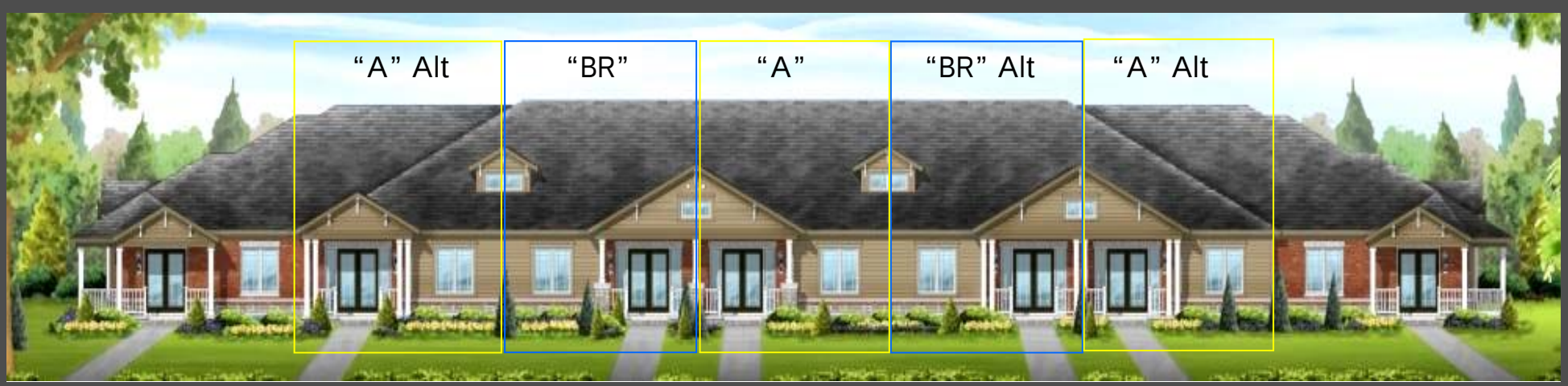

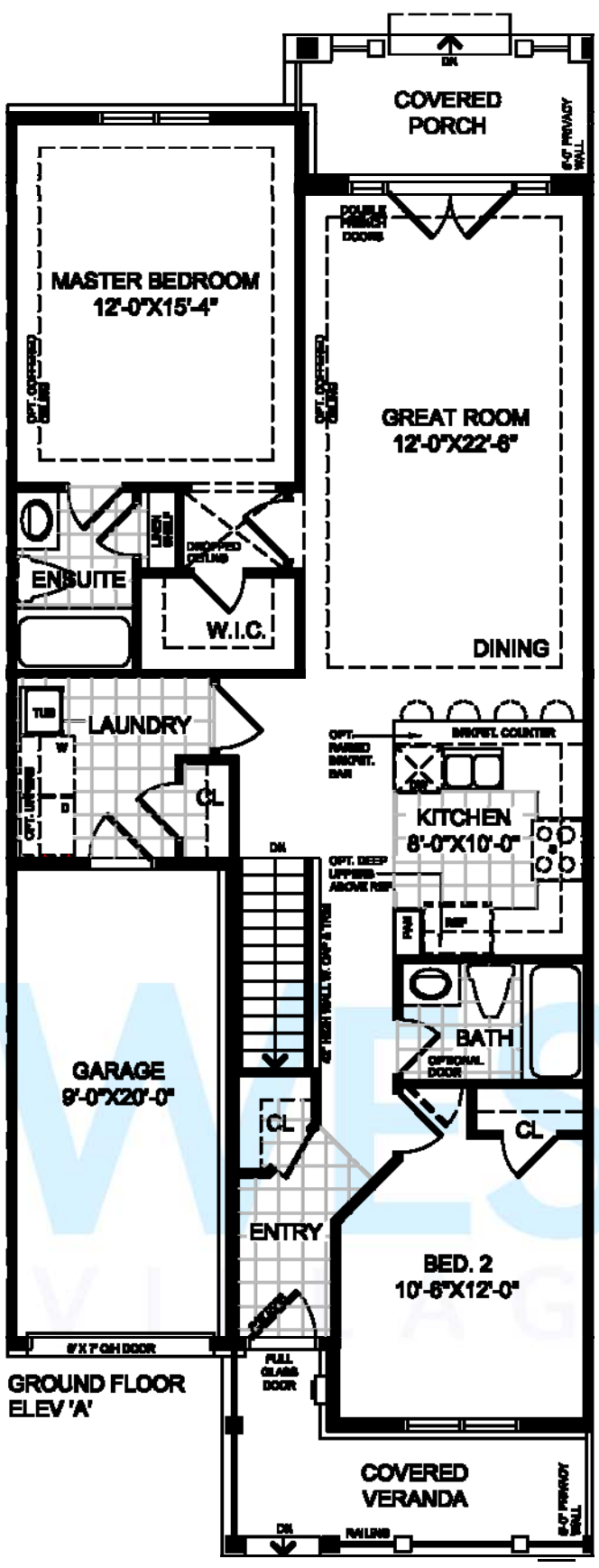

GROUND FLOOR ELEV 'A'

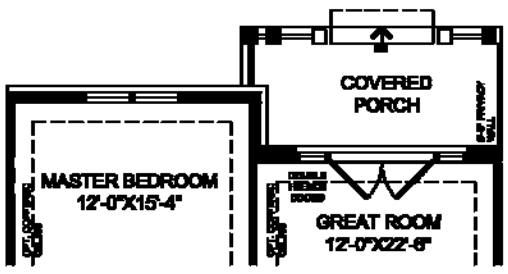

ALT. FRONT GROUND FLOOR ELEV. A/B

OPTIONAL 4 PCE. ENSUITE

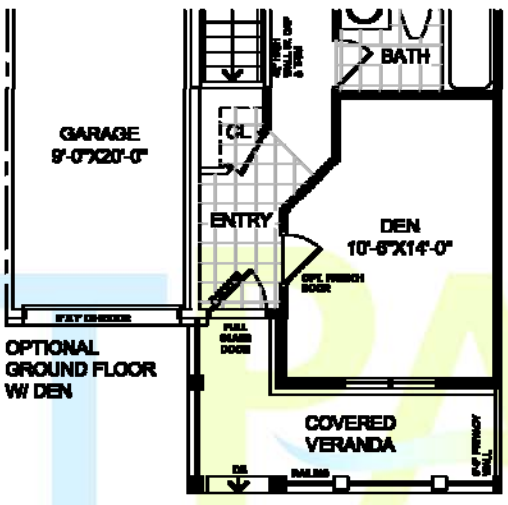

OPTIONAL GROUND FLOOR W/ DEN

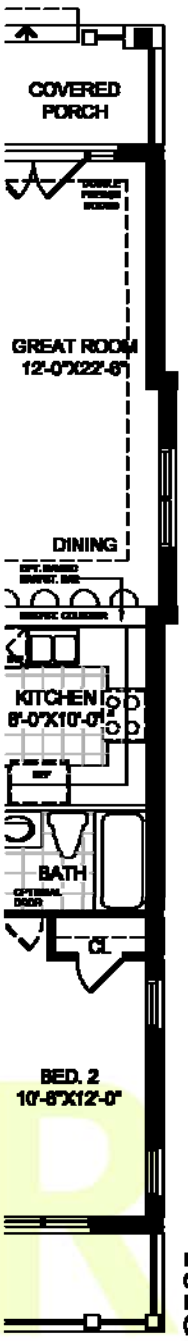

PARTIAL GROUND FLOOR ELEV 'B' (SIDE UPGARDE)

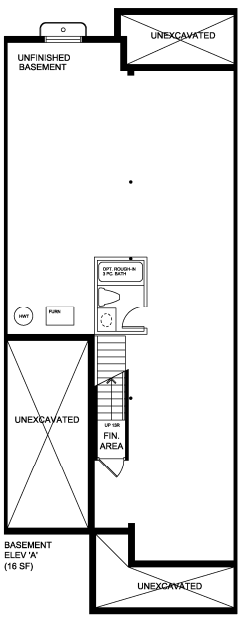

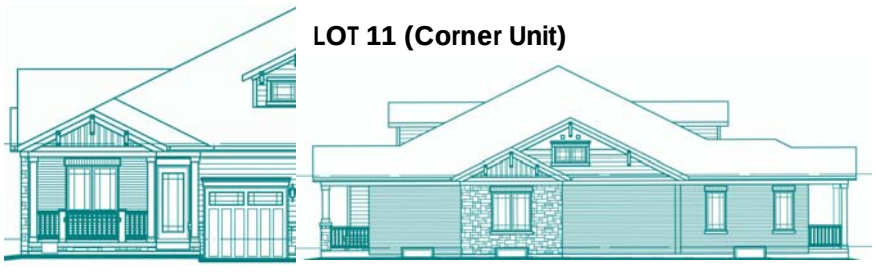

LOT 11 (Corner Unit)

All renderings are Artist's concept. Prices and specifications are subject to change without notice. E.& O.E.