WESTPARK VILLAGE

# West Park Court

## Wedgewood

"A" **1220** sq.ft. & **1250** sq.ft. Corner
"B" **1205** sq.ft. & **1230** sq.ft. Corner
Bungalow (Interior & End Units)

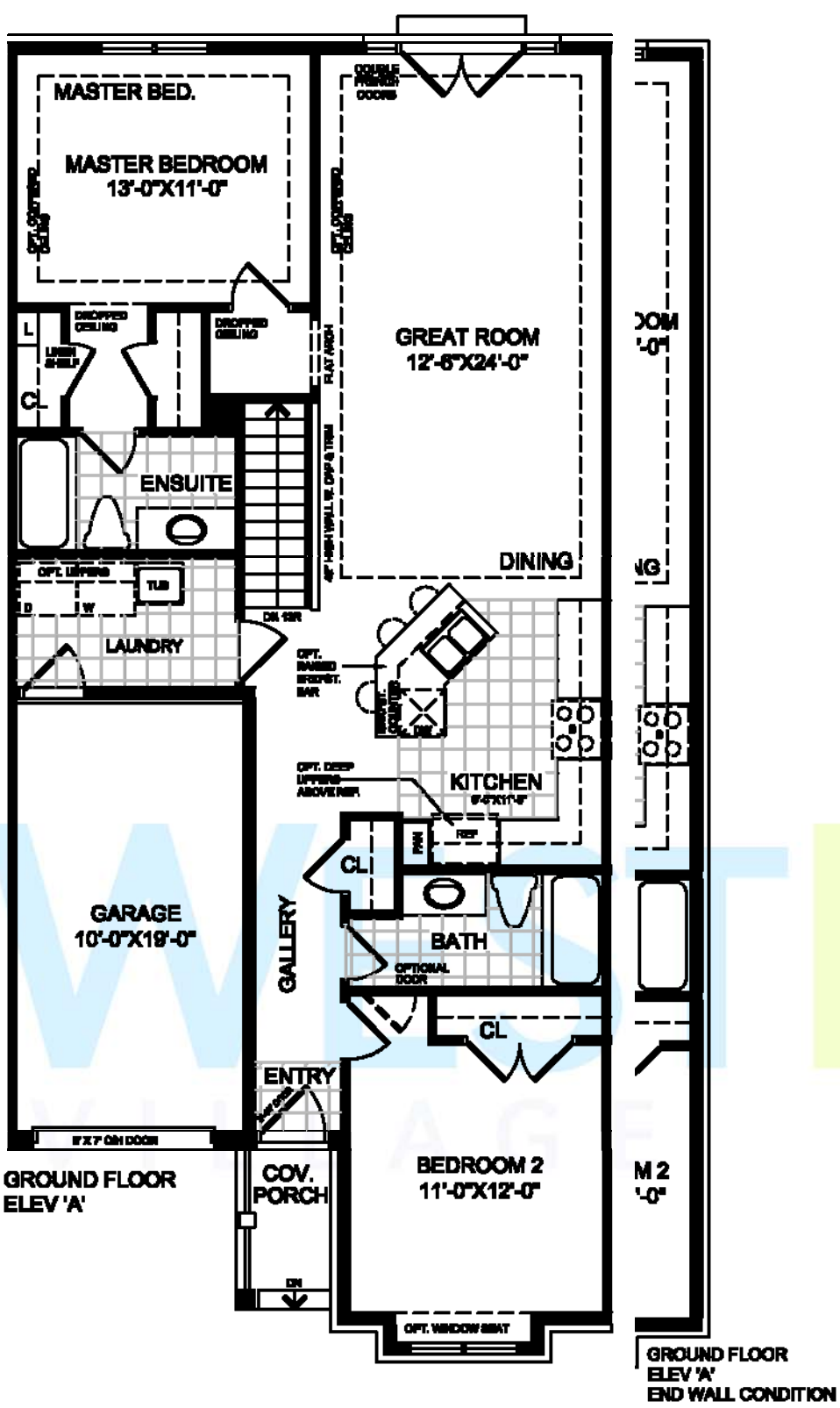


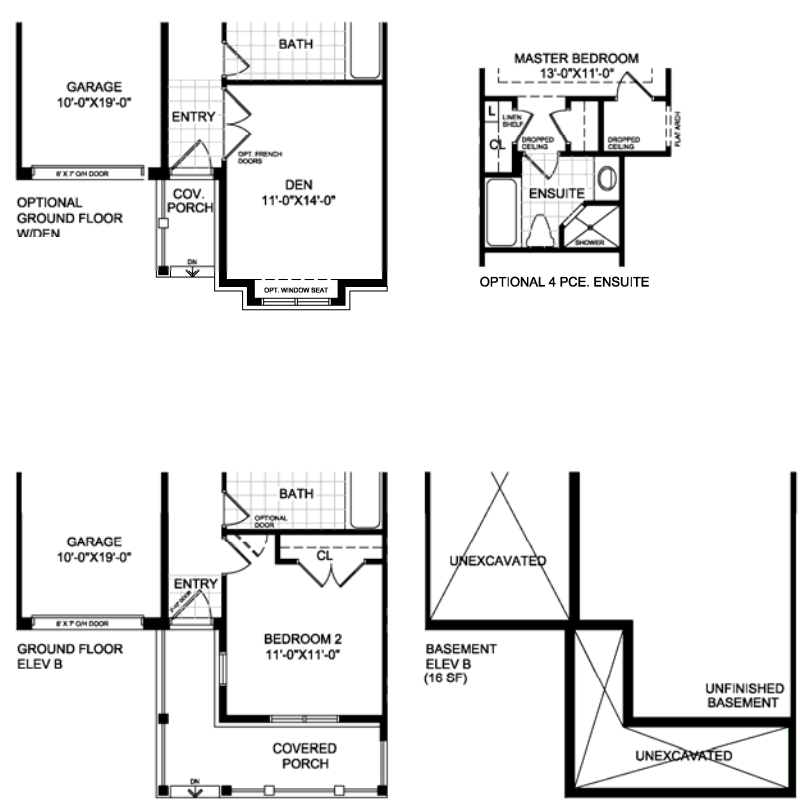


All renderings are Artist's concept. Prices and specifications are subject to change without notice. E.& O.E.